

Colegrove's EAGLE LAKE LODGE

Box 38 Eagle River ON P0V 1S0

2018 RATES IN US FUNDS

Check in 3pm ~ Check out 10am



Housekeeping Plan Package

Arrive after 3pm. Boat rental starts first morning. By the week.
INCLUDES: Cabin, boat & motor, 5 gallons of gas per boat per day, 2 dozen bait per person per day

Per Person

| | |
|------------------------------|----------|
| 2 people, 1 boat & motor | \$908.00 |
| 3 people, 1 boat & motor | \$761.00 |
| 4 people, 2 boats and motors | \$730.00 |
| 5 people, 2 boats & motors | \$641.00 |
| 6 people, 2 boats & motors | \$630.00 |

Housekeeping Cottages (Bring your Own Boat)

| | 3D/4N | 4D/5N | 5D/6N | 6D/7N |
|---------------------|-------|-------|-------|-------|
| Adult / Person | \$360 | \$445 | \$525 | \$550 |
| Youth (6-15)/Person | \$210 | \$260 | \$310 | \$325 |
| Under 6 (FREE) | | | | |

Family Plan Package (July & August)

\$1435.00 per family, per week ~ 2 adults and 2 children (16 years old and under) Extra children \$70.00 each, under 3 years old – no charge.
INCLUDES: Deluxe cabin, boat and motor, 2 dozen bait per boat per day

Optional Equipment and Services

Guides (by prearrangement, you pay the guide, boat, gas and bait approximately \$210 per day), Live bait, Artificial bait, Mixed and Regular gas available. Shore lunch boxes and Restaurant service.
 Boat Dockage \$14.00 per Boat / Night
 Ice (per Bag) \$1.00 per Bag

Fishing License's (Purchased On-line)

- <https://www1.on.wildlifelicense.com/custlkup.php?lang=>

Fall Specials. This has proven to be the trophy time for Musky on Eagle Lake. Enquire today about our fall fishing specials.

Bear Hunt package (Limited Openings)

\$1600 per person includes: housekeeping cabin Saturday to Saturday, hunting private and remote government land, 1st day guide service, bear baiting, all permits and licenses, except export permit of trophy.

The law demands that previous hunting experience be proven by showing a hunting permit or license from your own state, or a previous Canadian license. Must be 16 years of age or older.

Deposit required to hold reservation

Housekeeping Plan, **per person** \$200.00
 With 60 days notice, deposits are transferable, but not refundable.
VISA, MASTERCARD, CASH, TRAVELLERS CHECK (Cash & Checks preferred)

**SORRY NO PETS ALLOWED
 ALL RATES SUBJECT TO TAXES**



Scott & Marie Colegrove

(888) 755-3245

www.eaglelakeridge.ca

eaglelakeridge@gmail.com

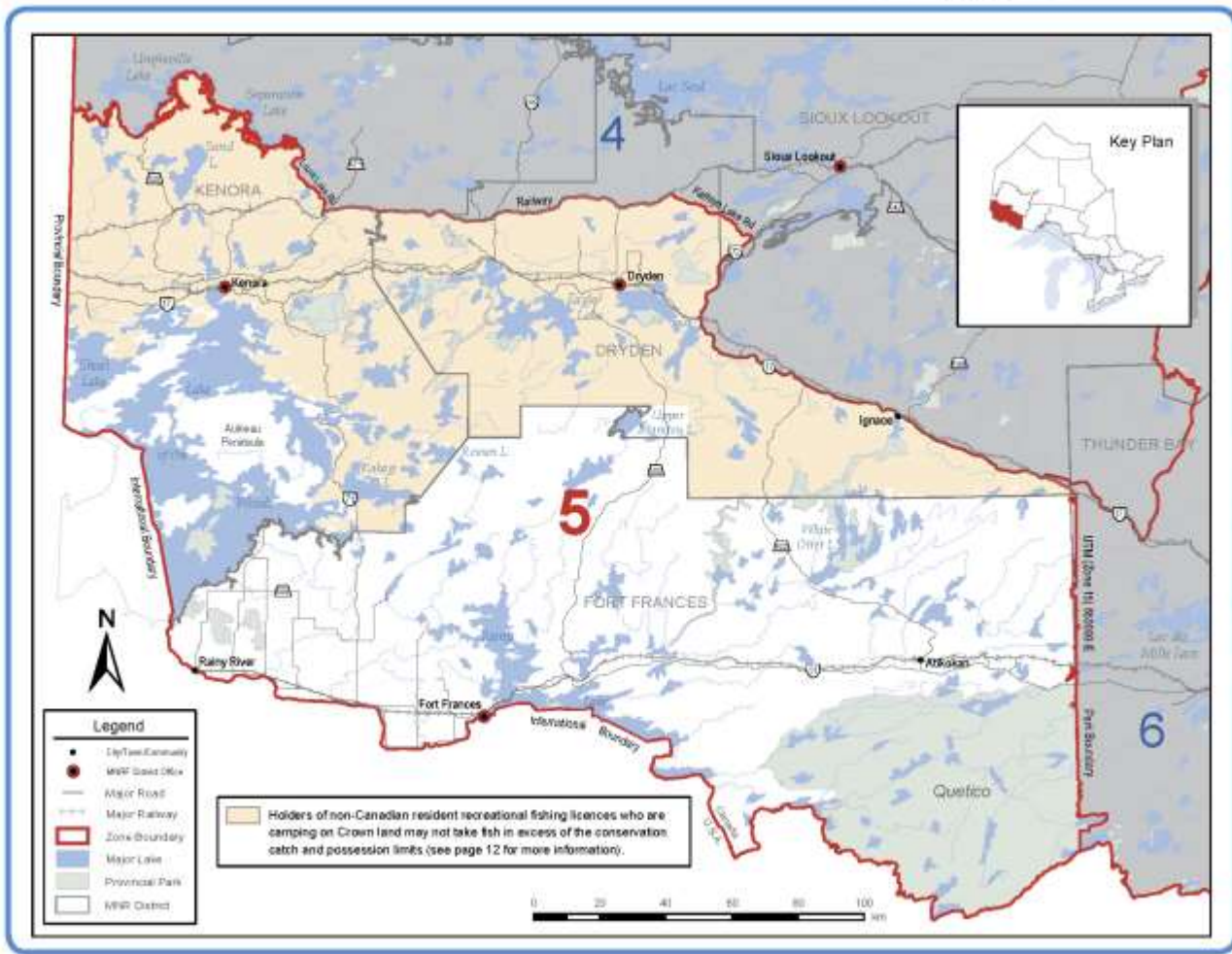

FISHERIES MANAGEMENT ZONE 5

ZONE 5 SEASONS AND LIMITS

*Dates are inclusive; all dates including the first and last dates stated in the summary are open or closed.

| SPECIES | OPEN SEASONS | LIMITS | SPECIES | OPEN SEASONS | LIMITS |
|---|--|--|----------------|--------------------|--|
| Walleye & Sauger or any combination | Jan. 1 to Apr. 16 & 3rd Sat. in May to Dec. 31 | S - 4; not more than 1 greater than 46 cm (18 in.) C - 2; not more than 1 greater than 46 cm (18 in.) | Crapie | Open all year | S - 10 C - 5 |
| Largemouth & Smallmouth Bass or any combination | Open all year | S - 4; Must be less than 35 cm (13.8 in.) from Jan. 1 - June 30 C - 2; Must be less than 35 cm (13.8 in.) from Jan. 1 - June 30 | Brook Trout* | Open all year | S - 5 C - 2 |
| Northern Pike | Open all year | S - 4; none greater than 75 cm (29.5 in.) C - 2; none greater than 75 cm (29.5 in.) | Rainbow Trout* | Open all year | S - 5 C - 2 |
| Muskellunge | 3rd Sat. in June to Dec. 15 | S - 1; must be greater than 100 cm (40 in.) C - 0 | Lake Trout* | Jan. 1 to Sept. 30 | S - 2; not more than 1 greater than 56 cm (22 in.) from Sept. 1 - Sept. 30 C - 1; no size limit |
| Yellow Perch | Open all year | S - 50 C - 25 | Splake* | Open all year | S - 5 C - 2 |
| | | | Lake Whitefish | Open all year | S - 12 C - 6 |
| | | | Lake Sturgeon | Closed all year | |

The following species are not present in this Zone and are closed to fishing all year: Brown Trout, Pacific Salmon, Atlantic Salmon, and Channel Catfish.

OTHER ZONE 5 REGULATIONS

- *Small may not be used as bait or possessed for use as bait
- *Non-residents camping on Crown land must follow conservation fishing licence limits within the shaded area of the map on page Z2.
- *Aggregate limits apply to these species. See page 7 for full details.

Eagle Lake (49°42'N., 93°13'W.).

Walleye - none between 46-56 cm (18.1-22.8 in.), not more than 1 greater than 56 cm (22.8 in.).
 Northern Pike - none between 70-90 cm (27.6-35.4 in.), not more than 1 greater than 90 cm (35.4 in.).
 Largemouth and Smallmouth Bass or any combination
 S - 2; must be less than 35 cm (13.8 in.) from Jan. 1 - June 30 & Dec. 1 - Dec. 31
 S - 4; no size limit from July 1 - Nov. 30
 C - 1; must be less than 35 cm (13.8 in.) from Jan. 1 - June 30 & Dec. 1 - Dec. 31
 C - 2; no size limit from July 1 - Nov. 30.
 Muskellunge must be greater than 137 cm (54 in.).
 Lake trout S - 1 and C - 1 in one day.
 Lake Trout possession limit S - 2 and C - 1, not more than 1 greater than 65 cm (25.6 in.).
NO ANGLING AT NIGHT FOR ANY SPECIES.